

www.countrysideartisans.com

Meet and talk with the artisans
as they open their studios
to offer an array of
handcrafted items for sale.

Countryside Artisans'
2013 Fall Studio Tour
Friday, Saturday, Sunday
October 11, 12 and 13
Fri. and Sat. - 10:00 - 5:00
Sunday 12-5



Sugarloaf Studio
Paintings, Prints, Drawings



Something Earthy
Pottery & Gift Gallery



Art of Fire
Hand-blown Glass



Tiewyan Farm
Art for Home and Body



2 Griffins
Fine Furniture



Claire Howard Studio
Fine Art, Prints, Gifts

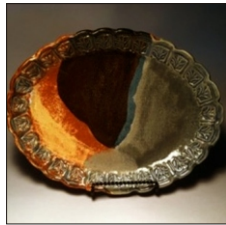

Dusty Road Pottery
Pottery



Sugarloaf Mountain
Vineyard & Winery



Morningstar Studio
Paintings, Pastels, Drawings



Dancing Leaf Farm
Jewelry, Fiber, Art



Kiparoo Farm
Fiber, Woodenware



Niswander Ceramics
Sculpture & Art Pottery



Kidera Designs
Paintings, Metal Sculptures



Alden Farms
Stone Garden Sculpture

Come out for autumn
colors! Meet and talk
with the artisans as they
open their studios to offer
an array of handcrafted
items for sale.

1. Kidera Designs
 Open all days 10-5
 Brenda and Ed Kidera
 3591 Hipsley Mill Rd.
 Woodbine, MD 21797
 410-489-0431
 www.KideraFineArt.com

2. Something Earthy
 Open all days 10-5
 Linda Phillips
 24410 Hipsley Mill Road
 Laytonsville, MD 20882
 301-414-5435
 www.somethingearthy.com

3. Art of Fire
 Open all days 10-5
 Foster, Theda, Todd, Josh, Bruce
 7901 Hawkins Creamery Road
 Laytonsville, MD 20882
 301-253-6642 artoffire@artoffire.com
 www.artoffire.com

4. Niswander Ceramics
 Open all days 10-5
 Laurie Niswander
 9013 Gue Rd., Damascus, MD 20872
 hpcreations@hunkypunkcreations.com
 301-253-5386 www.hunkypunkcreations.com
 www.niswanderceramics.etsy.com

5. 2 Griffins
 Vernon and Damien Griffin
 27421 Clarksburg Road
 Damascus, MD 20872
 301-414-0080
 www.2griffins.com

6. Dusty Road Pottery
 Jennifer Hamilton
 1526 Linthicum Road
 Dickerson, MD 20842
 301-874-0003
 www.dustyroadpottery.com

7. Sugarloaf Mountain
 Open all days 12-5
 Vineyard & Winery
 McGarry, McKenna and O'Donoghue families
 18125 Comus Rd.
 Dickerson, MD 20842
 301-605-0130 www.smwinery.com

8. Morningstar Studio
 Open all days 10-5
 Tina Thieme Brown
 18201 Barnesville Road
 Barnesville, MD 20838
 240-654-3149
 www.tinathiembrown.com

9. Dancing Leaf Farm
 Dalis Davidson
 21920 Beallsville Road
 Barnesville, MD 20838
 301-801-6995
 www.dancingleaffarm.com

10. Sugarloaf Studio
 Susan Due Percy
 21900 Beallsville Road
 Barnesville, MD 20838
 301-972-7564
 www.susanduepercy.com

11. Tiewyan Artisans
 An artist collective
 21700 Big Woods Road
 Dickerson, MD 20842
 Bev Thoms, contact
 301-461-1287 tiewyan@comcast.net

12. Alden Farms
 Open all days 10-5
 David Theriault
 19215 Beallsville Rd.
 Beallsville, MD 20839
 301-367-3879
 www.aldenfarms.net

13. Claire Howard Studio
 Claire Howard
 20415 Westerly Road
 Poolesville, MD 20837
 301-349-3902
 www.clairehoward.net

14. Kiparoo Farm
 Annie Kelley
 3511 Bussard Road
 Middletown, MD 21769
 301-371-7454
 www.kiparoofarmstudio.us

For a larger map and more detailed directions see countrysideartisans.com or purchase a county map.

Because studio hours vary, please call ahead at other times of the year. No pets please.

Not all the studios accept credit cards – please bring along a checkbook.

 Watch for our yellow flags & signs!

Our next tour is December 6, 7, 8 and 13, 14, and 15.

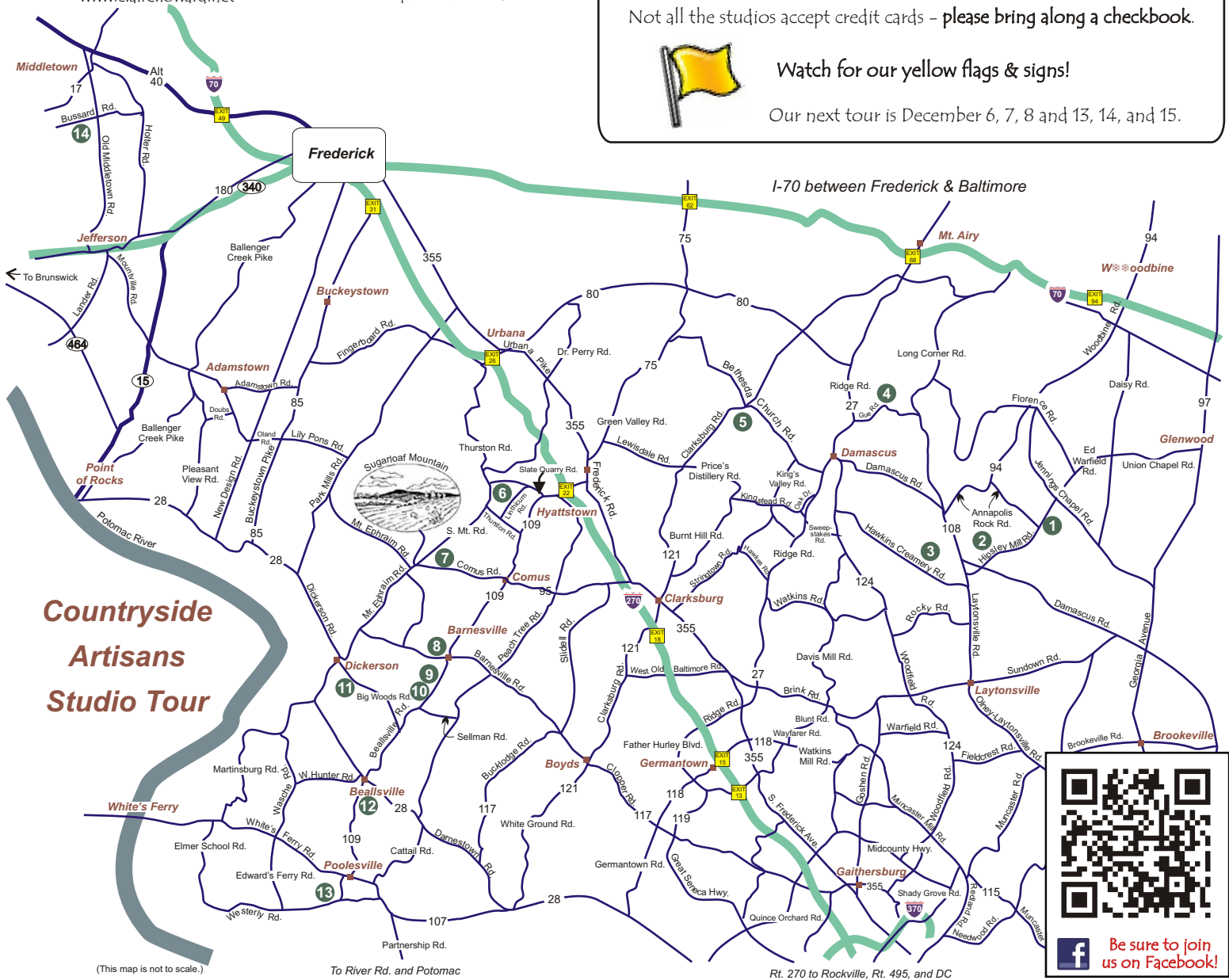

**Countryside
 Artisans
 Studio Tour**

(This map is not to scale.)

To River Rd. and Potomac

Rt. 270 to Rockville, Rt. 495, and DC



 Be sure to join us on Facebook!